

Previous Survey

3784

12/18/2010 04:22:18 PM V. 37 P. 84 201012150672

RECORD OF SURVEY

A PORTION OF THE NORTH HALF OF SECTION 1, TOWNSHIP 18 NORTH, RANGE 16 EAST, W.M., KITTITAS COUNTY, WASHINGTON

- NOTES: 1. THE PURPOSE OF THIS SURVEY IS TO IDENTIFY EXISTING UTILITY LOCATIONS... 2. THIS SURVEY WAS PERFORMED USING A NIKON DTM 520 & B21 TOTAL STATION...

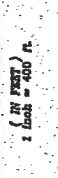

EASEMENT NOTICE: THE LOCATION OF EASEMENT 'C' HAS NOT BEEN PERMITTED BY THE WASHINGTON DEPARTMENT OF FISH & WILDLIFE...

EXISTING LEGAL DESCRIPTION: ALL THAT PORTION OF THE NORTH HALF OF SECTION 1, TOWNSHIP 18 NORTH, RANGE 16 EAST, W.M., KITTITAS COUNTY, STATE OF WASHINGTON, LING SOUTH OF THE SOUTHERLY RIGHT-OF-WAY BOUNDARY LINE OF TANDEM CREEK ROAD...

- TABLE: CURVE TABLE with columns CURVE NO., LENGTH, RADIUS, DELTA, BEARING, DISTANCE, LINE NO., DISTANCE, BEARING, DISTANCE

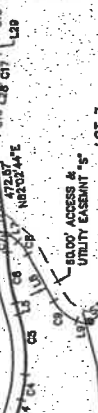

RECORD OF SURVEY FOR SECTION 1, TOWNSHIP 18 NORTH, RANGE 16 EAST, W.M., KITTITAS COUNTY, WASHINGTON. A PORTION OF THE NORTH HALF OF SECTION 1...

RECORDER'S CERTIFICATE: FILED FOR RECORD THIS 15 DAY OF DECEMBER 2010...

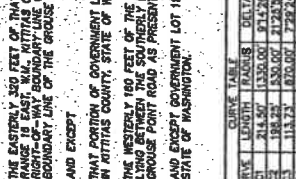

LOT 1 22.40 acres, LOT 2 21.67 acres, LOT 3 21.00 acres, LOT 4 40.00 acres, LOT 5 40.00 acres, LOT 6 21.75 acres, LOT 7 40.01 acres, LOT 8 136.69 acres

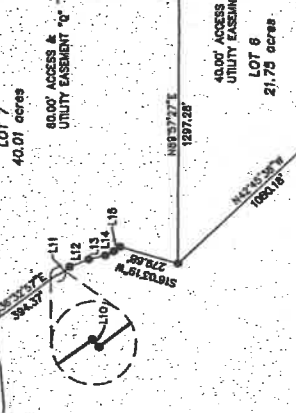

UTILITY EASEMENT 'A', UTILITY EASEMENT 'B', UTILITY EASEMENT 'C', 40.00' ACCESS & UTILITY EASEMENT 'B'

RECORDED THIS 15 DAY OF DECEMBER 2010 IN BOOK 27 OF SUBDIVISIONS AT PAGE 24 AT THE REQUEST OF DAVID P. NELSON

Encompass ENGINEERING & SURVEYING logo and contact information. 100 East 2nd Street, Suite 201 - Itzehou, WA 99037. Phone (415) 392-0250.